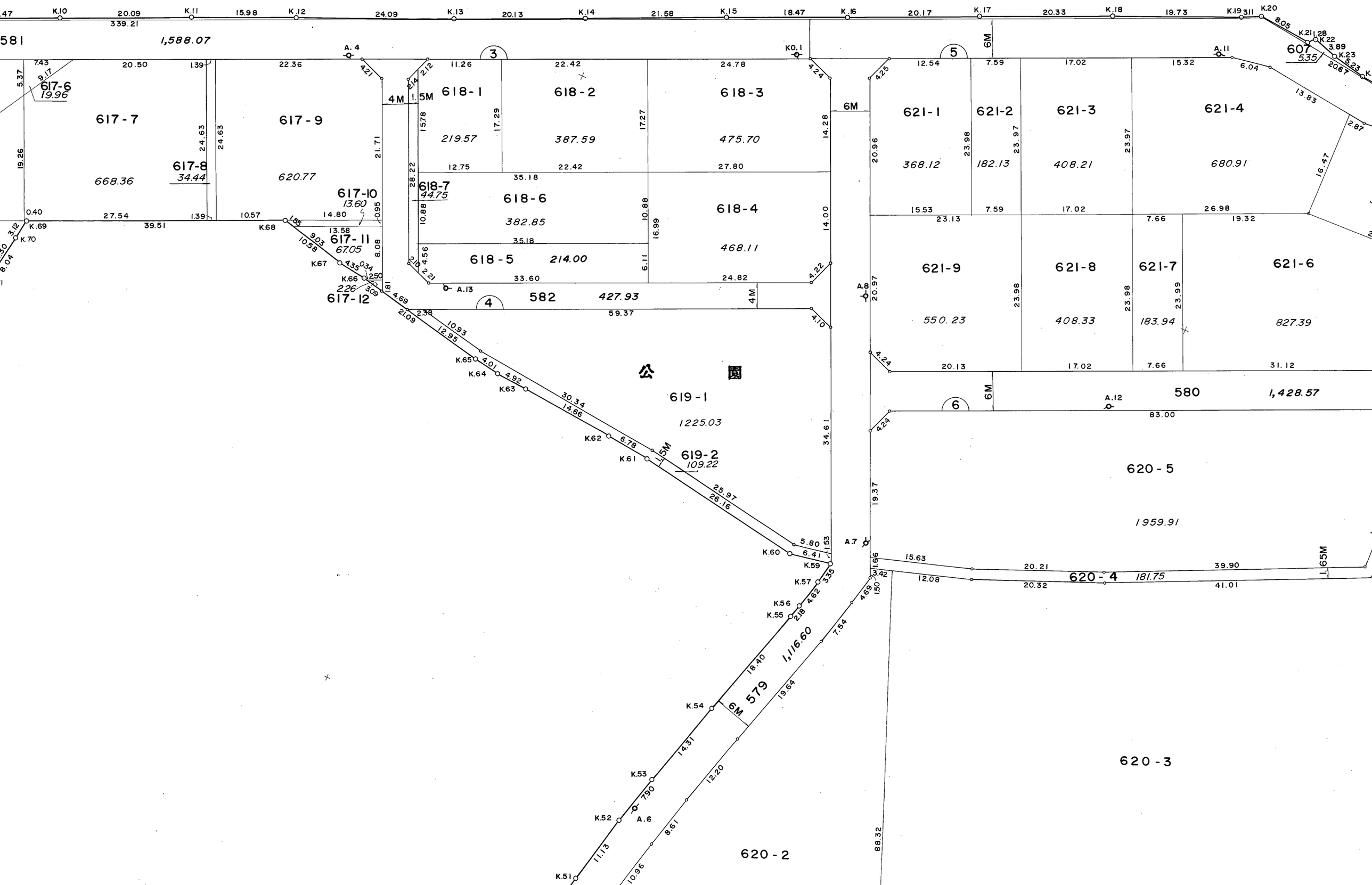
581
1,588.07
617-6
19.96
617-7
668.36
617-8
34.44
617-9
620.77
617-10
13.60
617-11
67.05
617-12
618-1
219.57
618-2
387.59
618-3
475.70
618-4
468.11
618-5
214.00
618-6
382.85
618-7
44.75
582
427.93
公 園
619-1
1225.03
619-2
109.22
579
1,116.60
607
535
621-1
368.12
621-2
182.13
621-3
408.21
621-4
680.91
621-9
550.23
621-8
408.33
621-7
183.94
621-6
827.39
580
1,428.57
620-5
1959.91
620-4
181.75
620-3
620-2
4M
1.5M
6M
1.65M